

# There's Forth in That

An Overview of Some Recent  
Commercial Forth Applications

# Commercial Forth Applications

- Logix  
*Industrial Refrigeration Controls*
- Radeus Labs  
*RL8200 Antenna Control System*
- Stimwave  
*Wireless Spinal Cord and Nerve Stimulation*
- Schweitzer Engineering Labs  
*ICON Optical Network Multiplexers*

# Logix Control Systems

Customized industrial refrigeration controls

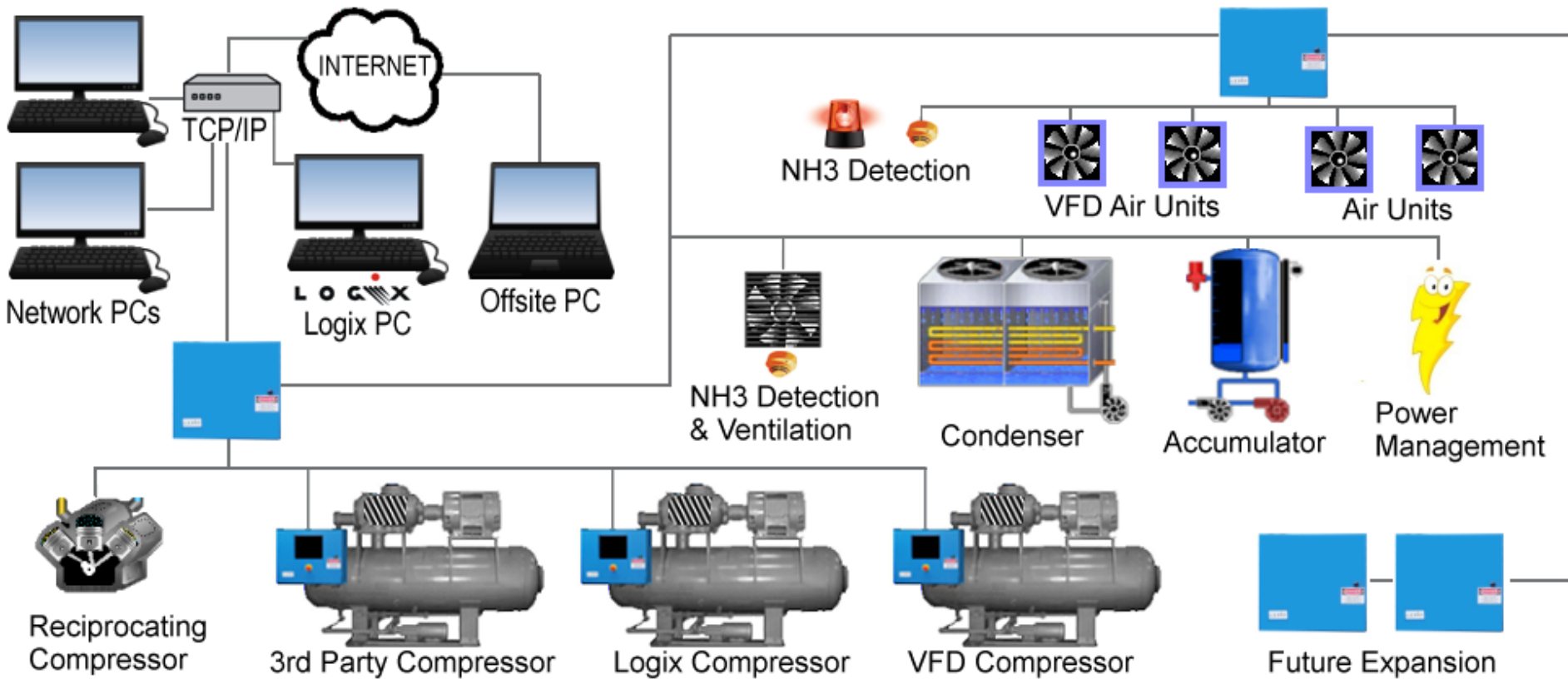

# Clarity Refrigeration Management

SwiftForth® for Windows GUI application

- Real-time animated refrigeration graphics
- Networking and remote internet access
- Automatic alarm & failure remote notification
- Trend logging and reporting
- Equipment maintenance manager
- Diagnostic tools
- Online operations manual and documentation

# Clarity Refrigeration Management

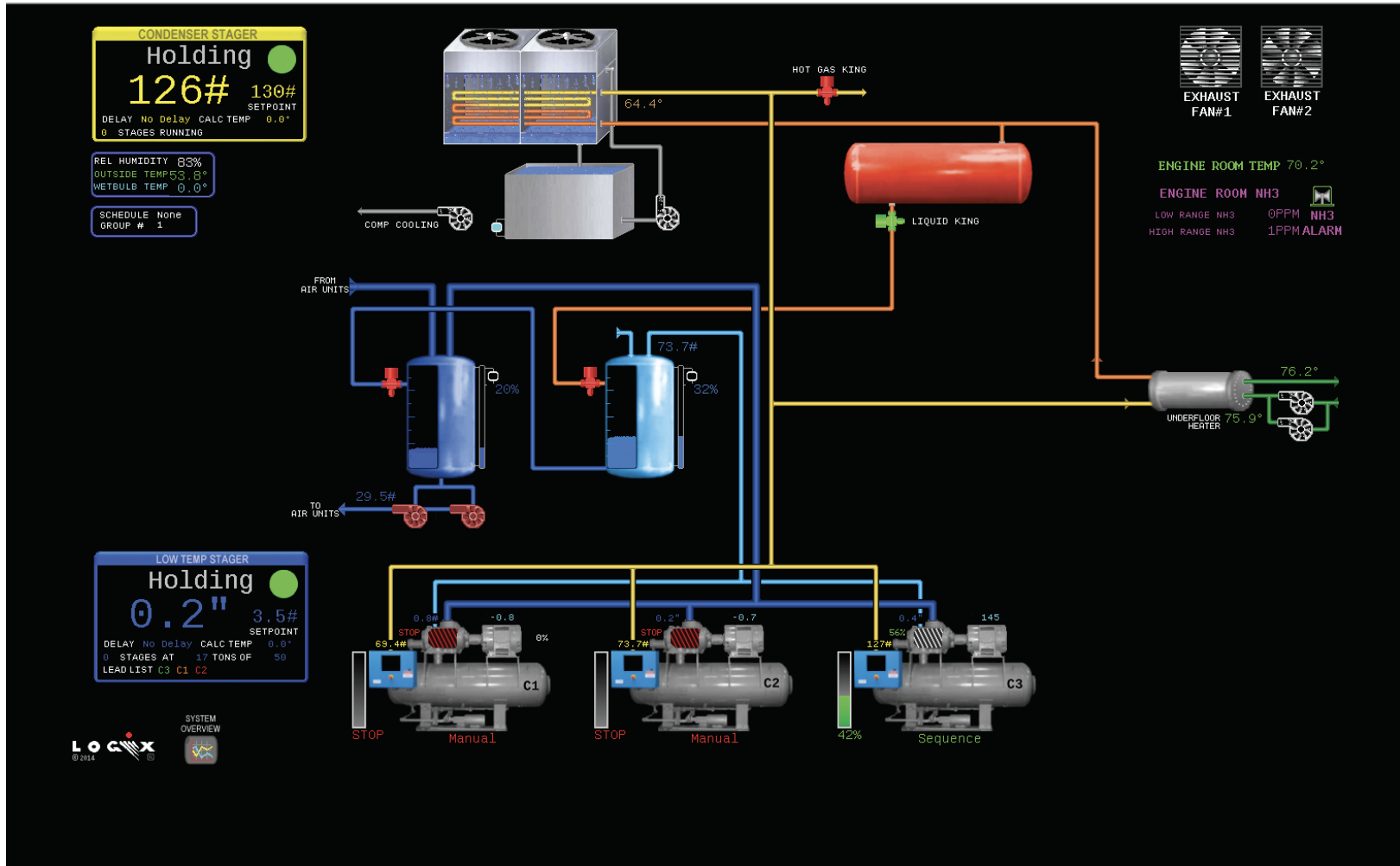

# Axiom II Control Panel

- SwiftX-ARM for Embedded Linux applications
- PC-104 bus-compliant board stack
- Communication devices
  - Ethernet
  - Telephone autodialer
  - Optically isolated serial ports
- Digital I/O
- Analog I/O

# Axiom II Control Panel



# Radeus Labs

- SwiftForth for Windows GUI application  
*ACU touch-panel control and status*
- SwiftForth for Linux cloud server application  
*Daily Intelset ephemeris updates*
- SwiftX-ARM multiple embedded applications  
*Motion control, position feedback, button UI*



# Ancient History

Vertex RSI (now General Dynamics) Model 7200 ACU



# Model 8200 ACU



# Model 8250 Drive Cabinet



# SES South Mountain Earth Station



# Stimwave

- Freedom Micro Stimulator



- Implanted in patient
  - Four or eight electrodes
  - Electrodes configurable (anode/cathode/off)
  - Current configurable
- Wearable Antenna Assembly (WAA)
  - Microwave Field Stimulator (MFS)
  - Antenna
- WaveCrest Programming App (iOS)

# Microwave Field Stimulator

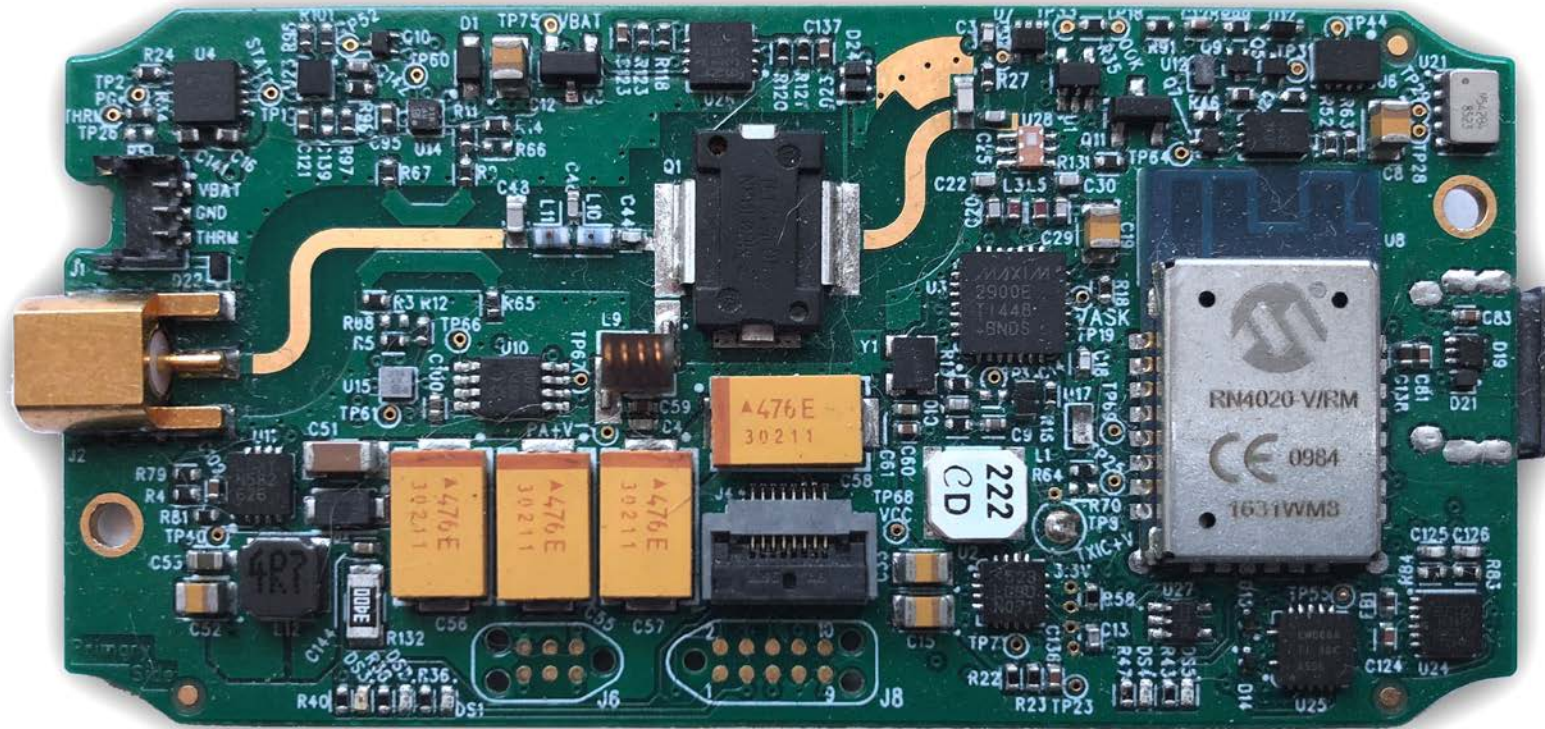

# Microwave Field Stimulator

- SwiftX-MSP430 embedded application
- Bluetooth Low-Energy data interface
- Microwave transmitter
- JTAG debug and programming interface
- USB charging and optional serial interface
- I<sup>2</sup>C fuel gauge and RTC
- Simple user interface (buttons and LEDs)
- Piezo speaker audio feedback

# WaveCrest Programming App

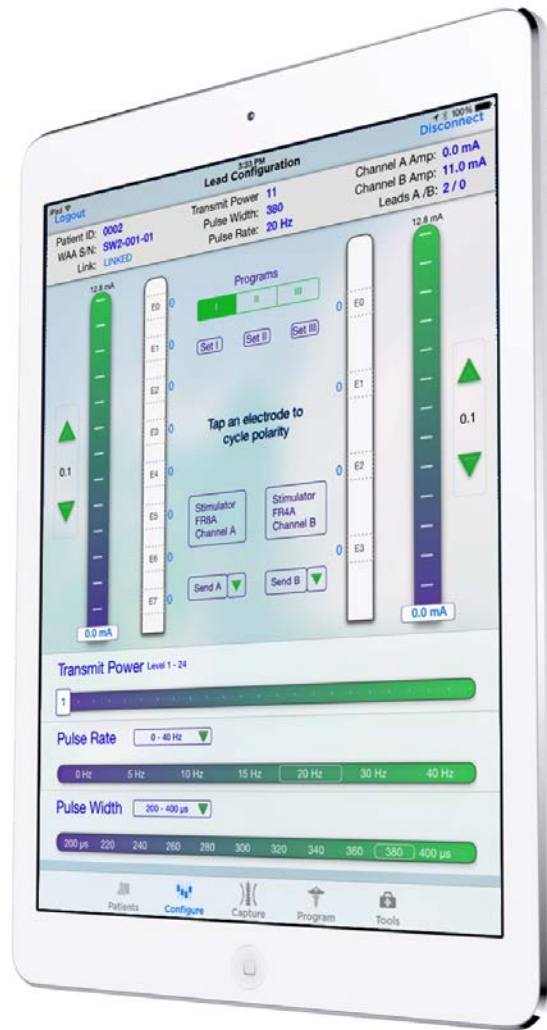



# Schweitzer Engineering Labs

## ICON

*Integrated Communications Optical Network*



# SEL ICON

- SwiftX-ColdFire for embedded applications  
*Multiple ColdFire microcontrollers per chassis*
- SwiftForth for Windows CLI programs  
*Flash programming utilities for factory setup*
- SwiftX-ARM for next generation embedded  
*Dual-core ARM Cortex-R5 in Xilinx Zynq Ultrascale+*

# Zynq UltraScale+ CG

